

STOCK POWDER GUIDE

The Complete Color Collection

SHERWIN-WILLIAMS®

oem.sherwin-williams.com



Sherwin-Williams
Powdura[®] powder
coatings offer
the breadth and
flexibility needed
for your finishing
operation.

This guide encompasses a wide variety of powder technologies, colors, glosses and finishes. With the benefits of the largest distribution platform in the industry and a commitment to providing services and custom powder solutions, Sherwin-Williams is your total finishing solution.

All powder products listed in this guide are in stock and readily available to help you keep your operations in motion.

Sample panels are available for all products shown and can be requested through a local **SALES REPRESENTATIVE** or **FACILITY**.

Product Information

EPOXY

Epoxy powder coatings are the technology of choice for high-performance applications, and Powdura Epoxy Coatings will meet or exceed most performance expectations. These coatings combine outstanding salt spray resistance and excellent chemical performance with exceptional film hardness. Our epoxy coatings are often selected for functional or corrosion-inhibiting applications, such as industrial equipment, under-hood automotive, pipe coatings or primers. In addition to outstanding performance, finishers can also benefit from a wide range of cure capabilities.

HYBRID

When you desire the mechanical film properties of an epoxy, but prefer the overbake stability of a polyester, hybrid technology is an excellent solution. Powdura Hybrid Powder Coatings offer exceptional transfer efficiency — giving you the ability to completely cover and protect many hard-to-coat parts. As the proven choice for many finishers, common end uses for these coatings include metal office furniture, store fixtures, electronic cabinetry and racking.

POLYESTER URETHANE

Powdura polyester urethane coatings provide a finish that lasts. Combining exceptional resistance to weathering and UV light with a unique high-definition finish, these coatings are an excellent choice for finishing lawn and garden equipment, outdoor furniture, electronic enclosures and automotive components.

TGIC AND TGIC-FREE POLYESTER

Powdura polyester coatings are the optimal choice when versatility is critical, providing coating solutions for a wide range of applications and finishers. Available in TGIC and TGIC-free formulations, these solutions combine excellent color and gloss retention with great overbake stability and high-quality mechanical properties — making them ideal for various applications, including electronic cabinetry, case goods, fencing, metal building products, lighting, furniture and heavy equipment.

Product Code System

1ST LETTER: Chemistry Type	2ND LETTER: Color	3RD LETTER: Appearance	4TH DIGIT: Gloss (60°)
D: Super Durable Polyester TGIC	A: Gray	B: Spice/Blend	0: Not Applicable
E: Epoxy	B: Black	F: Blended Aluminum Flake	1: 0-9
F: Polyester TGIC-free	C: Clear	H: Hammertone	2: 10-29
H: Hybrid	D: Bronze/Gold	L: Bonded Mica Metallic	3: 30-39
J: 4000 Polyester TGIC	E: Orange	M: Blended Mica Metallic	4: 40-49
K: Super Durable Polyurethane	G: Green	R: River Texture	5: 50-59
P: Polyester TGIC	H: Beige/Tan	S: Smooth	6: 60-69
R: Super Durable Polyester TGIC-free	L: Blue	T: Sand Texture	7: 70-79
U: Polyurethane	N: Brown	V: Vein	8: 80-89
V: 4000 Polyester TGIC-free	R: Red/Violet	W: Wrinkle	9: 90+
	S: Silver	Z: Bonded Aluminum Flake	
	W: White		
	Y: Yellow		

*Additional Powdura products and technologies include super durable polyesters; super durable urethanes; special effects, such as spice and metallics; mil-spec approvals; and coatings that meet AAMA specifications 2603, 2604, and 2605. If you're looking for products formulated to meet the performance standards of the National Sanitation Foundation (NSF) International organization or those approved by Underwriters Laboratories (UL), contact your local Sales Representative for help selecting the optimal coating to meet your requirements.



Program Information

NATIONAL PROGRAMS

Powdura

This collection of 200+ in-stock products includes something for every shop. Powdura coatings offer a wide assortment of in-stock colors and textures, as well as special effect finishes and custom colors available.

RAL

Our Powdura® RAL Series offers exceptional weatherability and super durable TGIC-free polyester powder coatings available in 75 colors in high gloss and satin sheens. They are formulated for outstanding weatherability compared to standard polyester powder coatings, and the products on this card are designed to meet the requirements of American Architectural Manufacturers Associations (AAMA) 2603-02 standards. Sherwin-Williams liquid coatings can also be custom ordered in many RAL colors to provide a wide range of coating solutions for a variety of substrates requiring both liquid and powder finishes.

REGIONAL PROGRAMS

When you need to find the right color quickly, look no further than our lineup of in-stock powders. The products presented in these collections are available to all U.S. and Canada and feature the most popular colors in that region, stocked for fast and convenient delivery. Our regional programs include Canada and U.S. Eastern and Western states.

ARCHITECTURAL PROGRAMS

Designed to provide substantial resistance to abrasion, impacts, scuffing and scratching, Powdura® 4000 coatings deliver a superb finish and long-term durability. This proven technology withstands the harsh elements from UV rays to high heat and humidity. Powdura 4000 coatings are designed to meet or exceed AAMA 2604 specifications, giving your structure's metal products excellent gloss retention and weathering resistance.

This coating system is available in TGIC and TGIC-Free formulations. Applications include: residential and non-monumental, heavy commercial use for windows, doors, fencing, railings, stairwells, handrails, louvers, skylights, indoor atrium areas, high traffic areas and storefronts.



DAS5-C0001
Recreational Gray
50 lbs



DAS6-C0000
Pebble Beach
50 lbs



DAS6-C0001
Cryptic
50 lbs



DAS6-C0002
ANSI 70 Gray
50 lbs



DAS8-C0000
Gunmetal Gray
50 lbs



DAS8-C0001
Castle Rock
50 lbs



DAZ4-C0000
Silverton
50 lbs



DAZ6-C0001
Metamorphic Rock
50 lbs



DBB3-C0000
Black Widow
50 lbs



DBR2-C0000
Anthracite
50 lbs



DBS6-00010
Black Velvet
50 lbs
📍 Canada



DBS6-20001
MG Black DBS6-20D01
50 lbs
📍 East



DBS6-20026
Medium Gloss Black
50 lbs
📍 East and West



DBS6-C0026
Medium Gloss Black
50 lbs



DBS7-60002
Porcelain Black
50 lbs



DBS9-20014
Gloss Black
50 lbs
📍 West

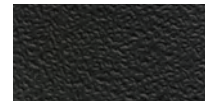

DBT1-60093
Texture Black
50 lbs
📍 West



DDM1-C0000
Pompeian Gold
50 lbs



DDM4-60007
MB 40 Bronze Mica
50 lbs
🏢 Architectural

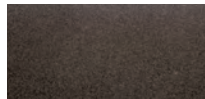

DDZ4-C0000
Mineral Bronze
50 lbs



DES9-V0042
Kubota Red No. 1
50 lbs
📍 Canada



DGS2-80001
Forest Green
50 lbs
🏢 Architectural



DGS7-C0000
Smooth Green
50 lbs



DGS9-C0000
SD Tractor Green
50 lbs



DHS2-80004
Sandstone
25 lbs
🏢 Architectural



DRS8-C0001
SD Equipment Red
50 lbs



DRS8-C0002
Valentine
50 lbs



DSZ1-C0000
Cassiterite
50 lbs



DSZ4-60009
Anodized Silver
50 lbs
🏢 Architectural 📍 East



DWS6-60017
Coastal White
25 lbs
🏢 Architectural



DWS8-60048
Sky White
50 lbs
🏢 Architectural 📍 East

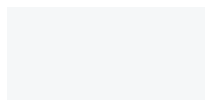

DWS9-C0000
Plaster of Paris
50 lbs

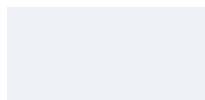

DWS9-C0001
Winter White
50 lbs



DYS8-C0001
SD Equipment Yellow
50 lbs



DYS8-C0002
Yield
50 lbs

📍 Products labeled as Canada, East and West are stocked for convenient delivery in that region. 🏢 Recommended for Architectural market.

Due to the printing process, colors shown are approximations.



EAS6-C0000
Gray Primer
50 lbs
📍 East and West



EAS6-C0025
Zinc Rich Primer
50 lbs
📍 East and West

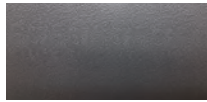

EAT1-C0001
Hero Gray
50 lbs



EBF8-C0002
Pewter
50 lbs



EBS2-70017
Flat Black
50 lbs
📍 West



EBS2-C0000
Iron Gate
50 lbs



EBS2-C0002
Ebony
50 lbs



EBS2-C2782
Satin Black
55 lbs



EBS8-C0000
Coal
50 lbs

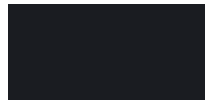

EBT2-C0000
Carbide Black
50 lbs
📍 East



EBS2-20012
Off White
50 lbs



EHS6-30003
Beach Sand
50 lbs



ELS8-C0002
Safety Blue
50 lbs



EWS2-C0000
White Chocolate
50 lbs



EWS8-70015
Off White - NSF 61
50 lbs



EWS8-C0000
Polished Porcelain
50 lbs

POLYESTER TGIC-FREE



FAS7-C0000
Mystical
50 lbs



FAS8-C0000
Titan
50 lbs



FBS4-C0001
Jet Black
50 lbs



FBS4-C2634
Satin Black
55 lbs
📍 East



FBS6-C2476
Semi-Gloss Black
55 lbs
📍 East and West



FBT2-C0002
Midnight Black Wrinkle
50 lbs
📍 West



FGS8-00003
Forrest Green II
55 lbs
📍 Canada



FHS8-C0000
Champagne
50 lbs

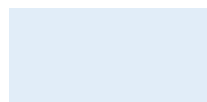

FWS8-C0000
Arctic
50 lbs



FWT2-C0000
Wool White
50 lbs

📍 Products labeled as Canada, East and West are stocked for convenient delivery in that region. 🏠 Recommended for Architectural market.
Due to the printing process, colors shown are approximations.



FIND YOUR FINISH?

Match colors and create convenience with a powder panel display. Talk to a Sales Representative about adding a display to your location.

STOCK POWDER GUIDE

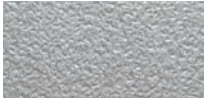

HAF2-C0001
Nickel Metallic Texture
50 lbs



HAF2-C0005
Silver Bonded Metallic
50 lbs



HAR3-C0000
Rocky River ANSI 49
50 lbs



HAS4-C0001
Cloud
50 lbs



HAS4-C0002
Flint
50 lbs



HAS4-C0006
Shelf Gray
50 lbs



HAS6-C0000
Battleship Gray
50 lbs



HAS8-70077
SW7015 Repose Gray
50 lbs
📍 East



HAS8-C2858
Smooth Gray
55 lbs



HAT2-C0001
Foggy Day
50 lbs



HAT2-C0111
Charcoal Gray Texture
50 lbs



HAT3-C0000
Oyster Shell
50 lbs

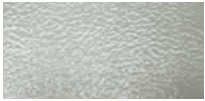

HAT4-C0000
Smoke Screen
50 lbs



HAT4-C0001
Macey Gray
50 lbs

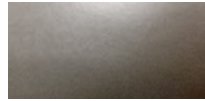

HAZ2-C0000
UFO Gray
50 lbs

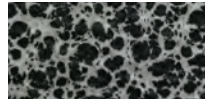

HBF8-C0001
Supreme Silver Vein
50 lbs
📍 East and West

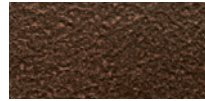

HBM2-C0000
Copper Medallion
50 lbs



HBS2-C2932
Satin Black
55 lbs
📍 East



HBS4-C0003
Box Black
50 lbs
📍 East



HBS4-C2132
Semi-Gloss Black
55 lbs



HBS6-60010
949 Jet Black
50 lbs



HBS8-C2299
Gloss Black
40 lbs



HBT2-C0008
Blackjack
50 lbs
📍 East and West



HBT2-C2621
Low Gloss Texture Black
55 lbs
📍 East



HBT4-C0002
Phantom Black
50 lbs



HCF8-70048
Bright Silver - NSF 51
50 lbs



HCF8-C0008
Display Silver Bonded
50 lbs

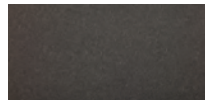

HDM1-C0000
Bronze Age
50 lbs



HDM2-C0000
Gatsby Gold
50 lbs



HDM7-C0000
Titan Gold
50 lbs

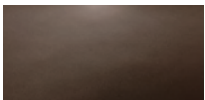

HDZ2-C0000
Earthwood Bronze
50 lbs



HGS6-C0000
Rainforest
50 lbs



HHF2-C0003
Gunmetal
50 lbs



HHF2-C0004
Champagne Metallic
50 lbs

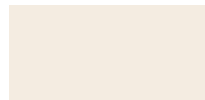

HHS4-C0038
Warm White
50 lbs



HHS6-C0002
Parchment
50 lbs

📍 Products labeled as Canada, East and West are stocked for convenient delivery in that region. 🏢 Recommended for Architectural market.
Due to the printing process, colors shown are approximations.



HHT2-C0001
Sand Texture
50 lbs



HHZ4-C0000
Electrum Gold
50 lbs



HLT2-C0006
Nitro Blue Texture
50 lbs



HNZ2-C0000
Espresso Metallic
50 lbs



HRS6-C0000
Rhythmic Red
50 lbs

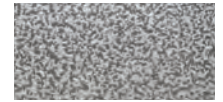

HSV3-C0000
Moon Landing
50 lbs



HWS4-C0004
Muslin
50 lbs

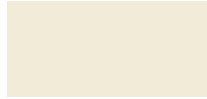

HWS6-C7786
Antique White
55 lbs

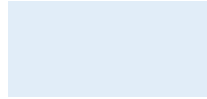

HWS8-50003
NSF 51 White
50 lbs

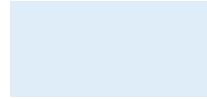

HWS8-C0002
Laundry White
50 lbs

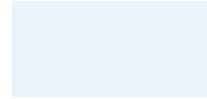

HWS8-C0045
Strobe White
50 lbs

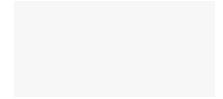

HWS9-C1534
Appliance White
50 lbs



HWT1-C0000
Rosin Powder
50 lbs



HWT8-C0000
Blizzard
50 lbs



HYS6-20024
Safety Yellow
40 lbs
📍 East



HYS6-C0001
Safety Yellow
50 lbs



📍 Products labeled as Canada, East and West are stocked for convenient delivery in that region. 🏠 Recommended for Architectural market.
Due to the printing process, colors shown are approximations.



JAM3-60000
Silverstorm
25 lbs
Architectural



JAS3-V0001
Steel Slate
25 lbs
Architectural



JAS3-V0002
Overcast
25 lbs
Architectural



JBS3-60003
Pitch Black
25 lbs
Architectural



JBS3-60005
Satin Black
25 lbs
Architectural



JDS3-V0001
Bronze
25 lbs
Architectural

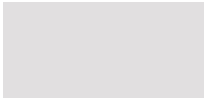

JHS3-V0001
Linen
25 lbs
Architectural



JHS3-V0002
Paleo Bone
25 lbs
Architectural



JHS3-V0003
Khaki
25 lbs
Architectural

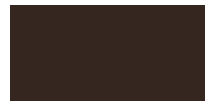

JNS3-60011
Dark Roast
25 lbs
Architectural

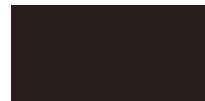

JNS3-60012
Chestnut Bronze
25 lbs
Architectural



JWF3-V0001
Natures Mist
25 lbs
Architectural

SUPER DURABLE POLYURETHANE











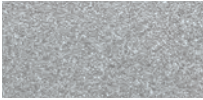
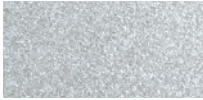







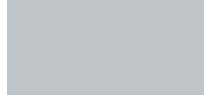



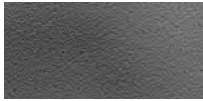









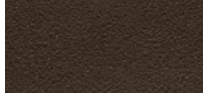

KDM1-60000
Oil Rubbed Bronze
50 lbs
West



KR69-C000
Super Hero Red
50 lbs

📍 Products labeled as Canada, East and West are stocked for convenient delivery in that region. 🏠 Recommended for Architectural market.
Due to the printing process, colors shown are approximations.

					
PAF8-C0007* Sport Silver Bonded 50 lbs 📍 West	PAM8-C0000* Silver Metallic 50 lbs	PAS4-C0001 Charcoal 50 lbs 📍 West	PAS4-C0002 Light Gray 50 lbs	PAS4-C0045 Frame Gray 55 lbs	PAS4-C2395 ANSI 61 Gray 55 lbs 📍 East and West
					
PAS6-C0001 49 Gray 50 lbs 📍 East and West	PAS8-C0003 ANSI 70 Gray 50 lbs 📍 East and West	PAS8-C0016 Wheel Gray 50 lbs 📍 East	PAS8-C0020 New Rim Gray 50 lbs	PAS8-C0022 Glossy Gray 50 lbs	PAS9-C0000 Gray Shell 50 lbs
					
PAT1-C0001 61 Grout Gray 50 lbs	PAT4-C0000 Raptor 50 lbs	PAT4-C0001 Wet Concrete 50 lbs	PAT8-C0000 Slippery Slope 50 lbs	PBM8-C0001 Penny Vein 50 lbs 📍 West	PBS2-60068 Satin Black 50 lbs 📍 West
					
PBS4-C0009 Black 50 lbs 📍 East and West	PBS4-C0010 Low Gloss Black 55 lbs 📍 East	PBS8-C0000 Gloss Black 50 lbs 📍 East and West	PBS8-C0001 Wheel Black 50 lbs	PBS8-C2819 Mirror Black 50 lbs 📍 East and West	PBS9-70002 Mirror Black III 50 lbs 📍 East and West
					
PBT2-60033 Black Texture 50 lbs 📍 West	PBT2-C0001 Raven Texture I 50 lbs 📍 East and West	PBT6-C0001 Raven Texture II 50 lbs 📍 East and West	PDM1-C0001 Oil Rubbed Bronze 50 lbs 📍 West	PDS4-C0014 Architectural Bronze 50 lbs 📍 East and West	PDV8-C0001 Bronze Age II 50 lbs
					
PDZ5-C0000 Rose Bronze 50 lbs	PES8-C0004 Bittersweet 50 lbs	PES8-C0006 Ultra Orange 50 lbs	PES8-C6148 Safety Orange 55 lbs 📍 Canada	PES8-C6849 Gloss Orange 55 lbs	PGS4-C0001 Forest Green 50 lbs

*For exterior applications, we recommend a clear topcoat.

📍 Products labeled as Canada, East and West are stocked for convenient delivery in that region. 🏠 Recommended for Architectural market.

Due to the printing process, colors shown are approximations.

STOCK POWDER GUIDE



PGS6-C0016
Vista Green
50 lbs



PGS8-C0016
Campus Green
50 lbs



PGS8-C0017
Raw Aventurine
50 lbs



PGS8-C0651
Fence Green
55 lbs



PGS8-C0652
Enviro Green
50 lbs



PHB2-C0000
Sequoia Sand
50 lbs

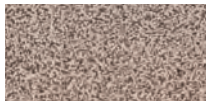

PHB8-C0005
Snakeskin
50 lbs



PHS4-C0026
Almond
50 lbs



PHS4-C0027
Sandstone
50 lbs



PHS4-C0028
Surrey Beige
50 lbs
West



PHS4-C0029
Clay
50 lbs



PHS4-C0030
Almond
50 lbs



PHS6-C0021
Western Tan
50 lbs



PHS9-C0000
Smooth Beige
50 lbs



PLS8-C0002
Blue Ribbon
50 lbs
East and West



PLS8-C0004
Postal Blue
50 lbs
East



PLS8-C0019
Capitol Blue
50 lbs



PLS8-C0020
Equipment Blue
50 lbs



PLS8-C0021
Safety Blue
50 lbs



PNS4-C0001
Royal Brown
50 lbs
West



PNS4-C0002
Medium Bronze
50 lbs
West



PRB1-C0001
Canyon Rock
50 lbs



PRS8-C0008
Regal Red
50 lbs
East and West



PRS8-C0015
International Red
50 lbs
East



PRS8-C0063
Red Letter
50 lbs
West



PRS8-C0120
Brite Red
50 lbs



PSZ2-C0000
Quantum Silver
50 lbs



PSZ4-C0000
Blush Pearl
50 lbs



PSZ4-C0001
Silver Mist
50 lbs



PSZ5-C0000
Champagne Bubbles
50 lbs



PSZ7-C0000
Silver Fox
50 lbs



PSZ7-C0001
Quicksilver
50 lbs

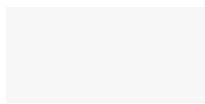

PWS4-70030
Appliance White
50 lbs



PWS4-C0001
Bone White
50 lbs
East and West













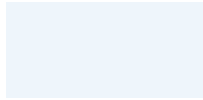



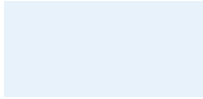



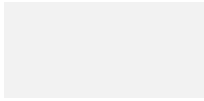
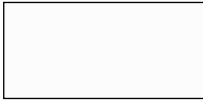

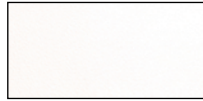
PWS4-C0002
Whispy White
50 lbs



PWS6-C0018
Coastal White
50 lbs

📍 Products labeled as Canada, East and West are stocked for convenient delivery in that region. 🏠 Recommended for Architectural market.
Due to the printing process, colors shown are approximations.

					
PWS8-20260 Gloss White 50 lbs 📍 East	PWS8-40146 Sky White 50 lbs 📍 West	PWS8-C0002 White Powder 50 lbs 📍 East and West	PWS8-C0013 Tech White 50 lbs	PWS8-C0016 Gloss White 50 lbs 📍 East and West	PWS8-C0025 Rocket White 50 lbs 📍 East
					
PWS8-C0026 Whitewater 50 lbs	PWS8-C0027 Wheel White 50 lbs 📍 East	PWS8-C0028 Starburst White 50 lbs	PWS8-C0029 High Reflectance White 50 lbs	PWS8-C7479 Pure White 55 lbs	PWS9-01169 White 55 lbs 📍 Canada
					
PWS9-40002 White Sky 50 lbs 📍 East and West	PWS9-60053 Luxe White 50 lbs 📍 West	PWT1-C0001 High Reflectance White II 50 lbs	PWT2-20066 Frosty White 50 lbs	PWT2-C0000 White Wrinkles 50 lbs	PWT4-C0000 Alabaster 50 lbs
					
PWT4-C0001 Crumpled Paper 50 lbs	PWT6-C0002 White Texture 50 lbs	PYS8-C0007 Safety Yellow 50 lbs 📍 East and West	PYS8-C0008 Equipment Yellow 50 lbs	PYS8-C8289 NL Yellow 55 lbs	PYS9-C0000 Golden Corn 50 lbs



📍 Products labeled as Canada, East and West are stocked for convenient delivery in that region. 🏠 Recommended for Architectural market.

Due to the printing process, colors shown are approximations.

STOCK POWDER GUIDE



RDB2-60001
Greco Bronze
50 lbs
📍 East



RLS8-C0001
SD TGIC-Free
Equipment Blue
50 lbs



RRS9-00227
Flame Red OC
50 lbs
📍 Canada



RYS8-C0001
SD TGIC-Free
Equipment Yellow
50 lbs



RHS8-40004
RAL 1001 High Gloss
25 lbs



RHS3-00004
RAL 1001 Satin
25 lbs



RYS8-00008
RAL 1003 High Gloss
25 lbs
📍 Canada and East



RYS3-00001
RAL 1003 Satin
25 lbs



RHS8-40001
RAL 1013 High Gloss
25 lbs
📍 Canada and West

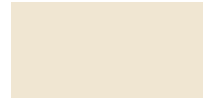

RHS3-00001
RAL 1013 Satin
25 lbs



RHS8-40002
RAL 1015 High Gloss
25 lbs



RHS4-00001
RAL 1015 Satin
25 lbs



RYS8-00014
RAL 1018 High Gloss
25 lbs
📍 East and West



RYS3-00003
RAL 1018 Satin
25 lbs



RHS8-40003
RAL 1019 High Gloss
25 lbs
📍 West



RHS3-00005
RAL 1019 Satin
25 lbs



RYS8-00018
RAL 1023 High Gloss
25 lbs
📍 Canada, East and West



RYS3-60010
RAL 1023 Satin
25 lbs



RYS8-00019
RAL 1028 High Gloss
25 lbs
📍 West



RYS3-60013
RAL 1028 Satin
25 lbs



RYS8-00016
RAL 1037 High Gloss
25 lbs



RYS3-60006
RAL 1037 Satin
25 lbs



RES8-00005
RAL 2003 High Gloss
25 lbs



RES3-00001
RAL 2003 Satin
25 lbs



RES8-00003
RAL 2004 High Gloss
25 lbs
📍 West



RES3-20003
RAL 2004 Satin
25 lbs



RES8-40001
RAL 2010 High Gloss
25 lbs



RES3-20004
RAL 2010 Satin
25 lbs



RRS8-40001
RAL 3000 High Gloss
25 lbs



RRS3-20009
RAL 3000 Satin
25 lbs



RRS8-00006
RAL 3001 High Gloss
25 lbs
📍 Canada



RRS3-00001
RAL 3001 Satin
25 lbs



RRS8-20015
RAL 3002 High Gloss
25 lbs
📍 West



RRS3-00004
RAL 3002 Satin
25 lbs



RRS8-00011
RAL 3003 High Gloss
25 lbs



RRS3-00003
RAL 3003 Satin
25 lbs

📍 Products labeled as Canada, East and West are stocked for convenient delivery in that region. 🏠 Recommended for Architectural market.
Due to the printing process, colors shown are approximations.

SUPER DURABLE POLYESTER TGIC-FREE

 RRS8-0009 RAL 3004 High Gloss 25 lbs	 RRS3-00007 RAL 3004 Satin 25 lbs	 RRS8-00008 RAL 3005 High Gloss 25 lbs	 RRS3-60002 RAL 3005 Satin 25 lbs	 RRS8-20016 RAL 3020 High Gloss 25 lbs 📍 Canada and East	 RRS3-20010 RAL 3020 Satin 25 lbs
 RRS8-00005 RAL 4005 High Gloss 25 lbs	 RRS3-20005 RAL 4005 Satin 25 lbs	 RLS8-00019 RAL 5002 High Gloss 25 lbs 📍 Canada and West	 RLS3-20001 RAL 5002 Satin 25 lbs	 RLS8-00013 RAL 5003 High Gloss 25 lbs	 RLS3-20003 RAL 5003 Satin 25 lbs
 RLS8-20003 RAL 5005 High Gloss 25 lbs 📍 Canada and West	 RLS3-20007 RAL 5005 Satin 25 lbs	 RLS8-20005 RAL 5010 High Gloss 25 lbs 📍 East and West	 RLS3-20008 RAL 5010 Satin 25 lbs	 RLS8-00014 RAL 5011 High Gloss 25 lbs	 RLS3-20010 RAL 5011 Satin 25 lbs
 RLS8-00007 RAL 5012 High Gloss 25 lbs	 RLS3-20009 RAL 5012 Satin 25 lbs	 RLS8-00018 RAL 5013 High Gloss 25 lbs	 RLS3-20011 RAL 5013 Satin 25 lbs	 RLS8-00004 RAL 5015 High Gloss 25 lbs 📍 Canada, East and West	 RLS3-20013 RAL 5015 Satin 25 lbs
 RLS8-00009 RAL 5017 High Gloss 25 lbs 📍 Canada and East	 RLS3-90001 RAL 5017 Satin 25 lbs	 RLS8-00011 RAL 5019 High Gloss 25 lbs	 RLS3-20015 RAL 5019 Satin 25 lbs	 RLS8-00002 RAL 5024 High Gloss 25 lbs	 RLS3-60003 RAL 5024 Satin 25 lbs
 RGS8-00004 RAL 6005 High Gloss 25 lbs 📍 West	 RGS3-80002 RAL 6005 Satin 25 lbs	 RGS8-00005 RAL 6009 High Gloss 25 lbs 📍 West	 RGS3-00025 RAL 6009 Satin 25 lbs	 RGS8-00028 RAL 6016 High Gloss 25 lbs	 RGS3-00001 RAL 6016 Satin 25 lbs

📍 Products labeled as Canada, East and West are stocked for convenient delivery in that region. 🏠 Recommended for Architectural market.

























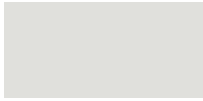
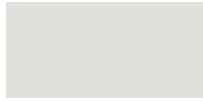





Due to the printing process, colors shown are approximations.

STOCK POWDER GUIDE

 RGS8-00021 RAL 6018 High Gloss 25 lbs 📍 East	 RGS3-00021 RAL 6018 Satin 25 lbs	 RGS8-00023 RAL 6027 High Gloss 25 lbs	 RGS3-00015 RAL 6027 Satin 25 lbs	 RGS8-00018 RAL 6029 High Gloss 25 lbs	 RGS3-60012 RAL 6029 Satin 25 lbs
 RAS8-00007 RAL 7001 High Gloss 25 lbs 📍 West	 RAS3-00014 RAL 7001 Satin 25 lbs	 RAS8-70001 RAL 7004 High Gloss 25 lbs 📍 Canada and West	 RAS3-20001 RAL 7004 Satin 25 lbs	 RHS8-70002 RAL 7006 High Gloss 25 lbs 📍 West	 RHS3-00006 RAL 7006 Satin 25 lbs
 RAS8-00011 RAL 7011 High Gloss 25 lbs	 RAS3-00018 RAL 7011 Satin 25 lbs	 RAS8-00010 RAL 7012 High Gloss 25 lbs 📍 Canada, East and West	 RAS3-20002 RAL 7012 Satin 25 lbs	 RAS8-00013 RAL 7015 High Gloss 25 lbs 📍 West	 RAS3-20003 RAL 7015 Satin 25 lbs
 RAS8-00014 RAL 7016 High Gloss 25 lbs 📍 Canada, East and West	 RAS3-00005 RAL 7016 Satin 25 lbs	 RBS8-00009 RAL 7021 High Gloss 25 lbs 📍 Canada and East	 RBS3-00002 RAL 7021 Satin 25 lbs 📍 Canada and East	 RNS8-00008 RAL 7022 High Gloss 25 lbs 📍 West	 RNS3-20001 RAL 7022 Satin 25 lbs 📍 West
 RAS8-00015 RAL 7023 High Gloss 25 lbs	 RGS3-00011 RAL 7023 Satin 25 lbs	 RAS8-00012 RAL 7024 High Gloss 25 lbs 📍 Canada and West	 RAS3-20004 RAL 7024 Satin 25 lbs	 RAS8-80011 RAL 7030 High Gloss 25 lbs	 RAS3-00007 RAL 7030 Satin 25 lbs
 RAS8-80010 RAL 7032 High Gloss 25 lbs 📍 West	 RHS3-20002 RAL 7032 Satin 25 lbs	 RAS8-70004 RAL 7035 High Gloss 25 lbs 📍 Canada, East and West	 RAS3-00030 RAL 7035 Satin 25 lbs	 RAS8-80003 RAL 7037 High Gloss 25 lbs 📍 Canada and West	 RAS3-00020 RAL 7037 Satin 25 lbs

📍 Products labeled as Canada, East and West are stocked for convenient delivery in that region. 🏠 Recommended for Architectural market.
Due to the printing process, colors shown are approximations.

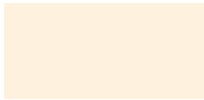
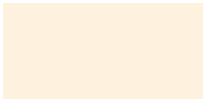
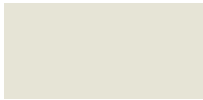
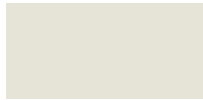
SUPER DURABLE POLYESTER TGIC-FREE

 RAS8-80004 RAL 7038 High Gloss 25 lbs 📍 West	 RAS3-00010 RAL 7038 Satin 25 lbs	 RAS8-80009 RAL 7040 High Gloss 25 lbs 📍 Canada and West	 RAS3-00025 RAL 7040 Satin 25 lbs	 RAS8-80014 RAL 7042 High Gloss 25 lbs 📍 Canada and West	 RAS3-00003 RAL 7042 Satin 25 lbs
 RAS8-80015 RAL 7043 High Gloss 25 lbs 📍 Canada and East	 RAS3-00019 RAL 7043 Satin 25 lbs 📍 Canada and West	 RAS8-80006 RAL 7044 High Gloss 25 lbs 📍 West	 RAS3-00027 RAL 7044 Satin 25 lbs	 RAS8-80007 RAL 7045 High Gloss 25 lbs	 RAS3-00024 RAL 7045 Satin 25 lbs
 RAS8-80008 RAL 7046 High Gloss 25 lbs 📍 West	 RAS3-00023 RAL 7046 Satin 25 lbs	 RAS8-80005 RAL 7047 High Gloss 25 lbs 📍 West	 RAS3-40005 RAL 7047 Satin 25 lbs	 RNS8-00014 RAL 8011 High Gloss 25 lbs	 RNS3-20002 RAL 8011 Satin 25 lbs
 RNS8-00006 RAL 8014 High Gloss 25 lbs 📍 West	 RNS3-00002 RAL 8014 Satin 25 lbs	 RNS8-00012 RAL 8016 High Gloss 25 lbs	 RNS3-00012 RAL 8016 Satin 25 lbs	 RNS8-00011 RAL 8017 High Gloss 25 lbs 📍 West	 RNS3-00011 RAL 8017 Satin 25 lbs
 RNS8-00004 RAL 8019 High Gloss 25 lbs 📍 West	 RNS3-00004 RAL 8019 Satin 25 lbs	 RNS8-00001 RAL 8025 High Gloss 25 lbs 📍 West	 RNS3-20011 RAL 8025 Satin 25 lbs	 RNS8-00003 RAL 8028 High Gloss 25 lbs 📍 West	 RNS3-20012 RAL 8028 Satin 25 lbs
 RWS8-00003 RAL 9001 High Gloss 25 lbs 📍 West	 RWS3-60004 RAL 9001 Satin 25 lbs	 RWS8-00002 RAL 9002 High Gloss 25 lbs 📍 Canada and West	 RWS3-60002 RAL 9002 Satin 25 lbs	 RWS8-00006 RAL 9003 High Gloss 25 lbs 📍 Canada, East and West	 RWS3-00002 RAL 9003 Satin 25 lbs 📍 Canada and East

📍 Products labeled as Canada, East and West are stocked for convenient delivery in that region. 🏠 Recommended for Architectural market.

Due to the printing process, colors shown are approximations.



RBS8-00002
RAL 9005 High Gloss
25 lbs
📍 Canada, East and West



RBS3-60004
RAL 9005 Satin
25 lbs
📍 Canada, East and West



RBT2-00001
RAL 9005 Texture
50 lbs
📍 Canada

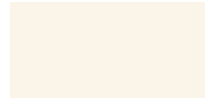

RWS8-00005
RAL 9010 High Gloss
25 lbs
📍 Canada, East and West



RWS3-60003
RAL 9010 Satin
25 lbs



RBS8-00006
RAL 9011 High Gloss
25 lbs



RBS3-60001
RAL 9011 Satin
25 lbs



RWS8-00004
RAL 9016 High Gloss
25 lbs
📍 East and West



RWS3-60001
RAL 9016 Satin
25 lbs
📍 Canada and East



RBS8-00005
RAL 9017 High Gloss
25 lbs
📍 West



RBS3-60002
RAL 9017 Satin
25 lbs

4000 POLYESTER TGIC-FREE



VAM2-80000
Platinum Gray
25 lbs
🏠 Architectural

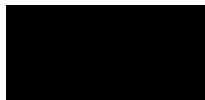

VBM2-80000
Volcanic Rock
25 lbs
🏠 Architectural



VDM2-80000
Mystic Bronze
25 lbs
🏠 Architectural



VDM2-80001
Roasted Acorn
25 lbs
🏠 Architectural



VDM2-80002
Timeless Gold
25 lbs
🏠 Architectural



VDM2-80003
City Life
25 lbs
🏠 Architectural



VDM2-80004
Worn Penny
25 lbs
🏠 Architectural



VHM2-80000
Champagne Topaz
25 lbs
🏠 Architectural



VHM2-80001
Urban Bronze
25 lbs
🏠 Architectural



VNM2-80000
Driftwood
25 lbs
🏠 Architectural



VSF1-80000
Anodized Silver
25 lbs
🏠 Architectural



VSM2-80000
Morning Dew
25 lbs
🏠 Architectural

4000 ANODITE

Our Anodite series is a collection of 12 colors designed to look like anodized metal surfaces while delivering a smooth, ultra-matte, powder-coated finish. With a range of attractive shades, this system has built-in, super durable TGIC-free technology for long-term resistance against the weather. These coatings can be repaired, applied to more than aluminum, and have greater color consistency between parts. Designed to meet AAMA 2604 specifications, Powdura 4000 coatings can be applied in one coat with no clearcoat.

📍 Products labeled as Canada, East and West are stocked for convenient delivery in that region. 🏠 Recommended for Architectural market.
Due to the printing process, colors shown are approximations.



UAB4-C0004
Granite
50 lbs



UAS2-C0000
Dim Gray
50 lbs



UAS4-C0001
61 Gray
50 lbs
📍 East



UAS8-C0009
Machine Tool Gray
50 lbs



UBS2-80001
Black
50 lbs
📍 West



UBS2-C0001
Matte Black
50 lbs
📍 East and West



UBS2-C0002
Primer Topcoat
50 lbs



UBS2-C0007
Flat Black
50 lbs
📍 East and West



UBS2-C0009
Dull Black
50 lbs



UBS6-C0000
Designer Black
50 lbs



UBS8-C0000
High Gloss Black
50 lbs



UCF8-C0001*
Chromal Bonded
Metallic
50 lbs



UCF8-C0002*
Chrome Classic
50 lbs

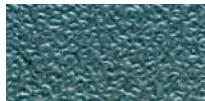

UGB2-C0000
Verdigris
50 lbs

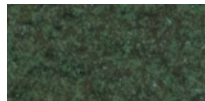

UGB4-C0001
Weather Green
50 lbs



UGB8-C0000
Green Marble
50 lbs



UGS1-80000
CARC Green
50 lbs



UGS8-C0001
Tractor Green
50 lbs



UHS1-80000
CARC Tan
50 lbs

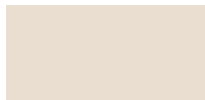

UHS8-C0000
Uncream
50 lbs



ULS8-C0003
Electric Blue
50 lbs



URS8-C0000
Racing Red
50 lbs



USZ5-C0000
Intergalactic
50 lbs



UWS8-C0002
Furniture White
50 lbs



UWS8-C0017
Sky White
50 lbs



UYS8-C0010
Regal Yellow
50 lbs

CLEARCOAT

Clear topcoats are typically used as an added layer of protection. Clear topcoats are commonly applied over powders with Aluminum or Mica, and are used to inhibit premature gloss and/or color changes. Testing is recommended to confirm acceptability.

UCS4-C0001
Low Gloss Clear
40 lbs

UCS6-C0001
Semi Gloss Clear
40 lbs

DCS9-C0001
Super Durable Full Gloss
40 lbs
📍 East and West

*Products requiring a clearcoat at all times, such as DCS9-C0001 Full Gloss Clear.

📍 Products labeled as Canada, East and West are stocked for convenient delivery in that region. 🏠 Recommended for Architectural market.

Due to the printing process, colors shown are approximations.



FIND YOUR FINISH?

Sample panels are available for all products shown and can be requested through a local **SALES REPRESENTATIVE** or **FACILITY**.

At Sherwin-Williams, we think about coatings differently, continuously seeking the perfect solution to help your products win over your customers. Whether you need the most rugged and protective coating, a technical expert to provide answers and hands-on support, consistently perfect color at just the right gloss, or a custom solution created just for you – we are here to help. We are Sherwin-Williams General Industrial Coatings, and we are obsessed with giving you the competitive edge.

SHERWIN-WILLIAMS®

oem.sherwin-williams.com

© 2025 The Sherwin-Williams Company GI-2513109 9/25